

Mikael Birchmeier-Epprecht

# Preludio

*para viola y piano*

(2022 - 2023)

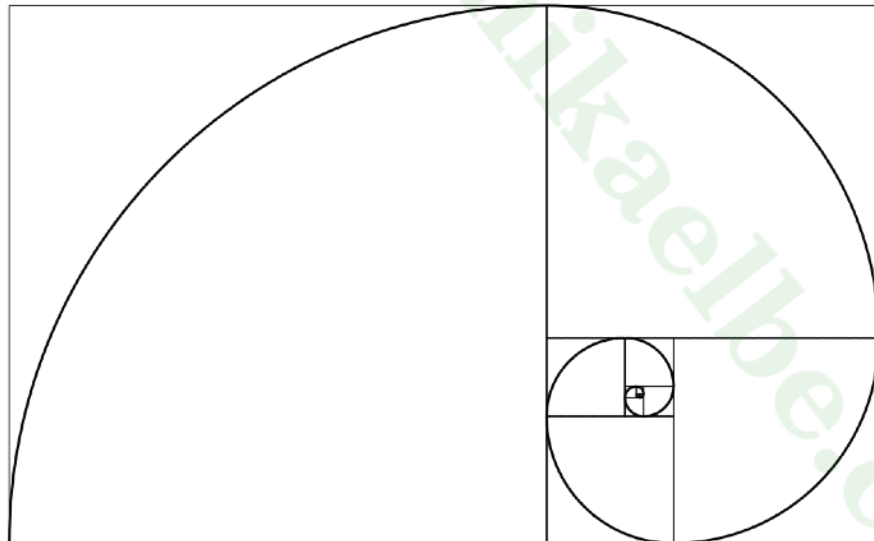

# Indicaciones sobre la notación e interpretación

## Sobre los arpeggios (parte de piano)

En esta pieza se presentan distintos tipos de notación de arpeggios. En todos los casos donde hay una flecha, esta representa el sentido en el que debe ser interpretado el arpeggio.

El símbolo de arpeggio con una línea recta

debe ser interpretado como

esto es, el arpeggio comienza en el alzar anterior y la nota final cae en el tiempo.

El símbolo con la línea rizada,

interpretado tradicionalmente como

en notación convencional, es de ejecución libre a voluntad del intérprete. Se sugiere, de todas formas, la ejecución tradicional mostrada en la imagen de arriba.

(En los ejemplos de arriba, las duraciones no son exactas y solo sirven para demostrar el concepto del arpeggio.)

El símbolo de arpeggio rizado sin flecha

Puede ser ejecutado en cualquier sentido.

---

## Sobre las notas pulsadas (parte de viola)

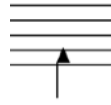

La cabeza de nota con forma de triángulo indica que se debe pulsar con la mano izquierda la nota indicada en la tastiera, de la misma forma en la que se pulsaría para tocarla con el arco, pero de manera sonora (esto es, rápida y con fuerza y cuidando que la nota resuene).

La cabeza de nota con forma de rombo debe ser interpretada de manera similar al ejemplo anterior, pero en este caso no de manera sonora.

---

## Sobre los reguladores

En esta pieza, los reguladores

son indicaciones de fraseo. El punto hacia donde el regulador se abre es el punto álgido de la frase, y el regulador que cierra indica el cierre de esta.

En cambio, indicaciones como crescendo y diminuendo se refieren exclusivamente a dinámicas.

# Preludio

para viola y piano

Mikael Birchmeier-Epprecht

$\text{♩} \approx 54-66$

Piano

m.d.

m.i.

con *sc.*

5

9

13

17

21

25

29

32

36

40

44

62

pizz.

Red.

66

3

3

3

Red.

70

arco

mp cresc. - - - - -

Red.

75

(cresc.) - - - - -

8

Red.

80

*f* *cresc.*

84

*ff* *dim.* *desapareciendo* *Red.*

89

93

*dim.* *dim.*

97

*mf*

102

*f* *dim.* *cresc.* *f* *sempre f*

107

111 **poco animato ad. lib.**

*sempre f* *f*

115

*pizz.*  
*f*

119

*f*

123

*con apremio*  
*più f*  
*arco*

126

*f*  
*molto appassionato, tempo rubato*

130

*dolce* *p*

**a tempo, meno mosso**

136

*arco* *mp*

**ritardando.**

140

*pizz.*  
*sonoro,*  
*lasc.vibrare*

4' - 5'30"

*red.*

*ppp*

*lasc. vibrare*