

Mikael Birchmeier-Epprecht

# Fantasia n°1

*para piano*

(2024)

# Fantasia n°1

para piano

Esta pieza fue estrenada por el compositor en el Teatro Municipal de Chillán, el 19 de octubre de 2024, en el marco del Festival Claudio Arrau León.

Duración: ca. 5 minutos

v.10.2024

## Notas

### Trémolo/Arpeggio

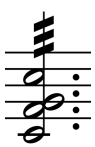

Esta figura, notada como un trémolo de fusas, debe ser realizada como un arpeggio rápido y algo difuso de todas las notas escritas.

Hay diversas posibilidades de rapidez, dirección y figuración del arpeggio, las notas pequeñas del compás 72 y 135 son ejemplos de figuración.

La ejecución exacta se deja a discreción del intérprete.

### Notas tachadas

Representan notas secundarias que pueden ser omitidas o tocadas muy suavemente.

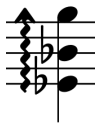

### Arpeggios

Los arpeggios son escritos como sugerencias. El intérprete puede agregar arpeggios o ignorar los escritos.

### Dinámicas y fraseo

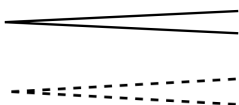

Los *crescendo* y *diminuendo* ordinarios indican transiciones entre distintas secciones, no necesariamente cambios dinámicos.

Los *crescendo* y *diminuendo* punteados son indicaciones opcionales de fraseo.

Los *crescendo* y *diminuendo* escritos en palabras se refieren siempre a cambios graduales de dinámica.

### Grupos irregulares

Se ha optado por escribir las polirritmias de 4:3 y 3:2 utilizando figuras con puntillo para mayor versatilidad de notación.

Un cuatrillo de corcheas es equivalente a cuatro semicorcheas con puntillo (las imágenes a los lados de este párrafo son dos formas de escribir el mismo ritmo).

En los compases 122 y 133-134 de la mano izquierda se ha hecho una excepción para mayor claridad rítmica.

Mikael Birchmeier-Epprecht, 2024

Contacto: [be-mikael@proton.me](mailto:be-mikael@proton.me)

# Fantasia #1

Mikael Birchmeier-Epprecht

$\text{♩} = \text{ca. } 26$

*risoluto*

*dim. dolce*

5

*dolce, poco più tranquillo*

9

*piano*

13

*poco sf*

17

20

23

26

29

*f* *pesado*

*opt. gliss.*

32

35

38

41

*dulcificando*

44

*più tranquillo e dolce*

48

*cresc.* ..... *p sub.*

*con  $\infty$ , nebuloso*

51

55 *più mosso* *cantabile* *c. 60*

*cresc.* *mf*

59

62 *poco*

65 *più*

*p sub.* *cresc.*

*più* *meno*

68

*f* *subito p* *molto cresc.*

*melodía ff*

72

*tremolos* 9:8 6:4

*bajo f*

75

*tremolo pp*

*cantabile*

78

82

86 *animando ad lib*

90

$\text{♩} \rightarrow \text{///}$  etc. trem. m.i. & m.d.

94 *ad lib*

99 *a tempo, più energico* *c. 60* *scherzando*

*poco f*

103

106 *p espress*

*sfz*

*ff* sempre scherzando, con precisione ritmica

109

sub. *f*  
*ff*

(h)

112

ossia

*sfz*

(h)

115

ossia

*pf* e poco a poco dim.

118

(dim.)

121

(dim.) 4:3 p

124

jazzy cresc. poco a poco

127

poco a poco

130

sempre cresc. 4

133 *ad lib*

*più cresc.*

*ff (trem. pp)*

136 *f grottesco*

*m.d.*

*m.i.*

*p*

*pp*

141 *più lento come prima*

*(f)*

*(pp)*

*frisoluto*

145 *ad lib*

*ad lib*